

▽ E.L. 31.5m (±100mm) RL 192.5m A.H.D.
 OVERALL HEIGHT

▽ E.L. 30.7m (±100mm) RL 191.7m A.H.D.
 C/L PROPOSED TELSTRA NR3600 AIR3258 PANEL ANTENNAS (3 OFF A3, A6 & A9)
 OVERALL HEIGHT

▽ E.L. 30.5m (±100mm) RL 191.5m A.H.D.
 C/L PROPOSED TELSTRA RADIO 4466 B1/B3/B7 (3 OFF)

▽ E.L. 30.0m (±100mm) RL 191.0m A.H.D.
 TOP OF MONOPOLE
 C/L PROPOSED TELSTRA LTE700/NR850/WCDMA850 / LTE2600 / LTE1800/LTE2100/NR2600 PANEL ANTENNAS (3 OFF A1, A4 & A7)
 C/L PROPOSED TELSTRA LTE700 / NR850 / LTE2600 PANEL ANTENNAS (3 OFF A4, A5 & A6)
 C/L PROPOSED TELSTRA LTE700/NR850 PANEL ANTENNAS (3 OFF A2, A5 & A8)

▽ E.L. 29.5m (±100mm) RL 190.5m A.H.D.
 C/L PROPOSED TELSTRA RRU JUNCTION BOXES (3 OFF)

PROPOSED TELSTRA NR3600 AIR3258 PANEL ANTENNAS (3 OFF A3, A6 & A9) TO BE INSTALLED ON PROPOSED MOUNTS ON PROPOSED HEADFRAME.

PROPOSED TELSTRA LTE700 / NR850 / LTE2600 PANEL ANTENNAS (3 OFF A2, A5 & A8) TO BE INSTALLED ON PROPOSED MOUNTS ON PROPOSED HEADFRAME.

PROPOSED TELSTRA LTE700 / NR850 / WCDMA850 TMA'S (6 OFF) TO BE INSTALLED ON PROPOSED MOUNTS BEHIND PANEL ANTENNAS (A1, A2, A4, A5, A7 & A8).

PROPOSED TELSTRA LTE700 / NR850 / WCDMA850 / LTE1800 / LTE2600 / LTE2100 / NR2600 PANEL ANTENNAS (3 OFF, A1, A4 & A7) TO BE INSTALLED ON PROPOSED MOUNTS ON PROPOSED HEADFRAME.

PROPOSED TELSTRA TRIANGULAR HEADFRAME TO ACCOMMODATE PROPOSED ANTENNAS, RRUS, TMAS & JUNCTION BOXES.

2 PROPOSED SIGNS TO BE UV STABLE STICKERS AND FIXED TO REAR OF ALL TELSTRA PANEL ANTENNAS (9 OFF)

- NOTES:**
1. ALL FEEDER ACCESS POINTS ON THE STRUCTURE MUST BE BIRD PROOFED AS PER EXTERNAL PLANT POLICY 003615.
 2. FOR EME SIGNS NOTED AS #X REFER TO 005486 DOCUMENTS FOR DETAILS.
 3. ALL DIMENSIONS ARE IN MILLIMETRES UNLESS OTHERWISE STATED.
 4. TELSTRA FIBRE AND SUBMAINS ROUTE TO FOLLOW SAME TRENCH IF POSSIBLE.
 5. FOR SITE SPECIFIC NOTES REFER TO SHEETS S0 & S0-1.

PROPOSED TELSTRA LCF78-50JA FEEDERS (12 OFF) AND 7/8" HYBRID CABLES (3 OFF) TO RUN VERTICALLY INSIDE THE POLE

EXISTING TREE (T5) 35.0m HIGH

PROPOSED AMPLITEL 30.0m HIGH CONCRETE MONOPOLE. REFER SR3-H30-615 - 6.0m FOR DETAILS

EXISTING STREET LIGHT WITH SURVEILLANCE CAMERA. U/G SERVICE SEARCH TO CONFIRM THE LOCATION OF EXISTING U/G ELECTRICAL CABLE POWERING STREET LIGHT AND CAMERA.

PROPOSED TELSTRA U/G SUBMAINS ROUTE FROM EXISTING TELSTRA METER TO PROPOSED TELSTRA PDB (APPROX. 95.0m LONG). REFER TO NOTE 4.

EXISTING SURVEILLANCE CAMERA (1 OFF) ON EXISTING STREET LIGHT POLE

PROPOSED AMPLITEL GROUP METER PANEL ON H-FRAME TO ACCOMMODATE PROPOSED TELSTRA METER

PROPOSED SIGN SECURED TO AMPLITEL COMPOUND GATE USING #13 STAINLESS STEEL STRAPS

PROPOSED PLANTING OF STANDARD LILLY PILLY TO GROW AS PART OF LANDSCAPING

PROPOSED AMPLITEL BRANDED SIGNAGE JABAC PRODUCT CODE TEMC2005-M ON PROPOSED ACCESS GATE

EXISTING BOLLARD (1 OFF)

EXISTING CAR PARK

EXISTING KERB
 PROPOSED TELSTRA U/G FIBRE (APPROX. 62.0m, INDICATIVE ONLY). REFER TO NOTE 4.

PROPOSED TELSTRA 450W NEMA20B CABLE LADDER (APPROX. 5.0m LONG) WITH SUPPORT POSTS (4 OFF) TO ACCOMMODATE PROPOSED TELSTRA FEEDER CABLES (15 OFF)

PROPOSED TELSTRA LTE700 GPS ANTENNA (1 OFF A200) TO BE INSTALLED ON PROPOSED STANDARD MOUNT. (BEHIND THE POLE)

PROPOSED TELSTRA MK5.1 EQUIPMENT SHELTER (3.0m x 2.38m) TO ACCOMMODATE PROPOSED EQUIPMENT.

6 PROPOSED SIGN SECURED AT 1.5m AGL TO MONOPOLE

PROPOSED AMPLITEL COMPOUND AREA WITH 2.4m STANDARD SECURITY FENCE TO BE INSIDE AMPLITEL LEASE AND 3.0m WIDE DOUBLE ACCESS GATE.

PROPOSED TELSTRA SHELTER PIER FOOTING (INDICATIVE ONLY)

▽ E.L. 00.0m (±100mm) RL 161.0m A.H.D. GROUND LEVEL

PROPOSED AMPLITEL BORED PIER FOOTING. REFER TO T2 FOR DETAILS.

PROPOSED TELSTRA P5 FIBRE PIT (1 OFF, LOCATION INDICATIVE ONLY)

TO BE READ IN CONJUNCTION WITH SHEETS S1, S1-1, S1-2 & S3-1.

ORDER	DRAWN	CHKD	AMENDMENT	EXAM	APPD	DATE	ISS
VIC008094	SI	TJ	PRELIM - 30055320/W036/VENTIA - LTE700/1800/2100/2600/WCDMA850/G3.6/G3.6/G3.6	BW	SR	20.06.22	1
VT23004.01	SI	AH	FOR CONS - 30055320/W036/VENTIA - LTE700/1800/2100/2600/WCDMA850/G3.6/G3.6/G3.6	MM	SR	11.05.23	2

AMPLITEL
 Part of the Telstra Group

TOWER AMS SITE VIC003984
 CHIRNSIDE PARK NORTH FORCED RELOCATION
 EAST ELEVATION
 68 KINGSWOOD DR, CHIRNSIDE PARK, VIC 3116

DWG NO. **VIC003984** SHT NO. S3





MGA2020
ZONE 55

LEASE AREA PLAN

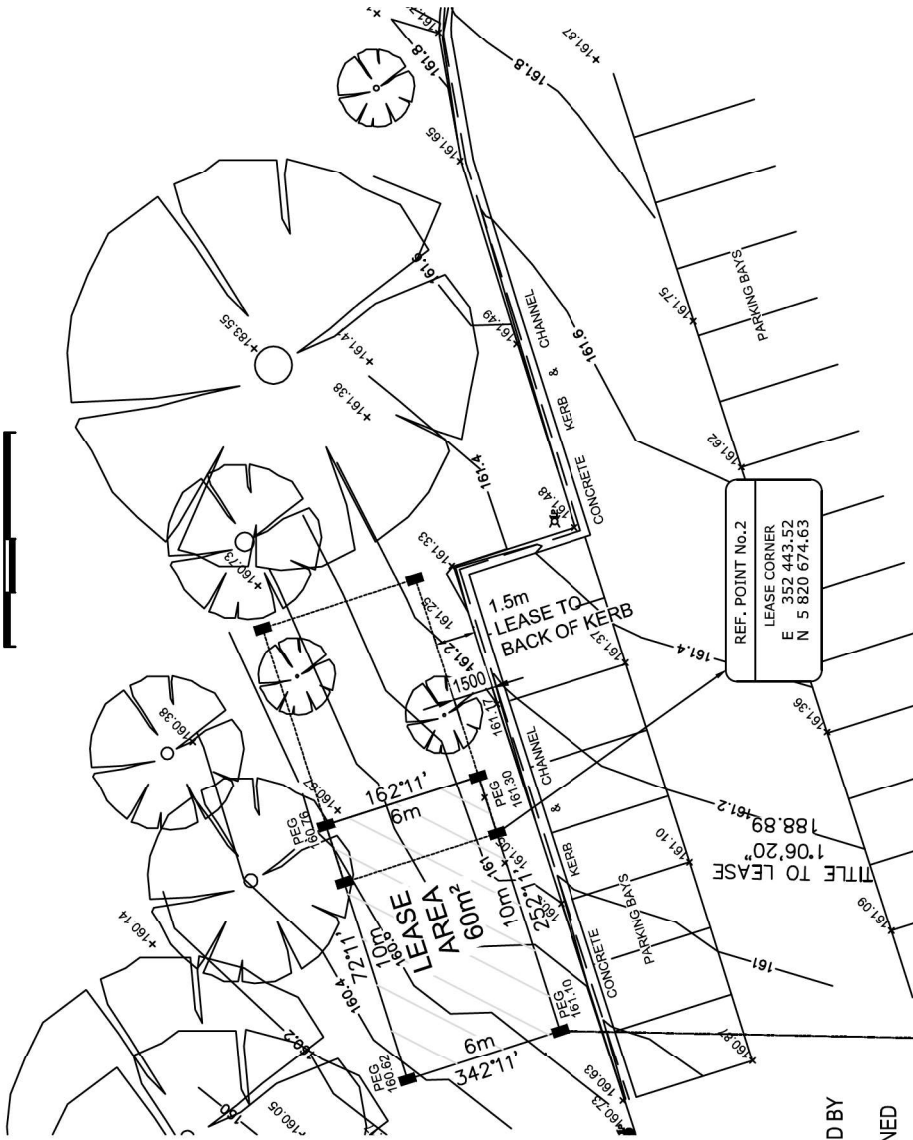

COMPLIANCE BOX
COMPLETED AS PER DESIGN
ALTERATIONS IN RED
NAME (PRINT) _____
SIGNATURE _____
DATE _____

UNAPPROVED DRAFTING

NOTES:

- SITE SURVEY BY VERIS AUSTRALIA Pty Ltd
- ALL LEVELS ARE IN METRES TO A.H.D.
- VIDE MOOROOLBARK PM 176 @ RL140.287
GRID CO-ORDINATES ARE TO MGA2020
- ZONE 55
- MELWAYS MAP REF - 37 K3 (ed.42)
- LAND STATUS.....
CERTIFICATE OF TITLE
VOLUME 11398 FOLIO 580
LOT 1 ON PS705919K
PARISH OF YERING
REGISTERED PROPRIETOR:
CHIRNSIDE PARK COUNTRY CLUB LTD
- LEASE AREA DETAIL & ORIENTATION
BASED ON INFORMATION AS SUPPLIED BY
VENTIA
- THE LEASE AREA IS WHOLLY CONTAINED
WITHIN THE TITLE BOUNDARY
- TOTAL PROPOSED AMPLITEL LEASE AREA
60m²
- BOUNDARY RE-ESTABLISHMENT BASED
UPON BP2670F
- ADDITIONAL FEATURE AND LEVEL
INFORMATION NOT VISIBLE AT THIS SCALE
HAS BEEN PROVIDED AS DIGITAL CAD
DATA
- CONTOUR INTERVALS AT 0.2 METRES

FOR CONSTRUCTION

TO BE READ IN CONJUNCTION WITH SHEET G1.

ORDER	DRAWN	CHKD	AMENDMENT	EXAM	APPD	DATE	ISS
V72004/01	SI	AH	FOR CONS-30063203038VENTIA-1-17019007002020MGA2020MGA2020	MM	SR	11.05.23	1



TOWER AMS SITE VIC003984
CHIRNSIDE PARK NORTH FORCED RELOCATION
SITE DETAIL SURVEY
68 KINGSWOOD DR, CHIRNSIDE PARK, VIC 3116

DWG NO. **VIC003984**
SHT NO. **G2**

©Amplitel PTY LTD as Trustee for the Towers Business Operating Trust (ABN 75 357 171 746). All rights reserved.



